OpenFin (w1) Integration

Introduction:

Westpac One (w1) team is building a new **desktop** application (multiverse) with an embedded browser (chromium), based on a new platform/product called OpenFin

OpenFin - Unified Workspace for Enterprise Productivity. This is based on FDC3, an open standard for **financial desktop applications FDC3 (finos.org)**

What does that mean for me (an W1C engineer):

- All the SPA/MFE/UI code we write, will be encapsulated in 'OpenFin'
- Essentially, in the first phase (feb25), the existing Staff and Customer portal will be embedded as-is.
- Openfin does not touch any EXP apis, CAP or INF apis directly, all requests still happen within our MFEs.
- Authentication is shared between Openfin and it's 'windows'. Meaning once you are authenticated with Ping or OneAccess, the different windows can access it.
- Code development of the UI/EXP API stays as is, with the only changes on how we implement **Intents** and **Contexts** (more on this later in this section)

Accessing OpenFin:

1. Download the OpenFin runtimes (this is a one-off) for your OS (Windows/MacOs are different)
2. Upon installing, it will generate a shortcut on your desktop. The magic happens in this shortcut, it actually tells the openfin lib which 'env' to load
    a. eg C:\Users\M061387\AppData\Local\OpenFin\OpenFinRVM.exe --config="https://one.dev1.ui.westpac.com.au/applications/multiverse/manifest.staff.json
    b. As you can see, the config is a hosted JSON file. This is managed by W1 team, and contains all the information needed to render the web app locally
3. Each combination of ENV + ConsumerType (staff/customer) will be its own shortcut. We imagine there will be a hosted manifest file for each combination (Staff or Customer) and various environments (DEV/INT/E2E/SVP/PROD)
4. To authenticate against staff Openfin: see below - managed by your salaryID sso
5. To authenticate with customer Openfin: use existing username/password pair

How to setup OpenFin app

Windows:

1. Download the zipfile attached below
2. Extract and run installer
3. Launch shortcut on your desktop
4. You can also execute directly using cmd, see Manifest Links below

W1C-Installers-Windows.zip

MacOs

1. Download the zipfile attached below
2. Extract and run installer
3. Launch shortcut on your desktop
4. You can also execute directly using cmd, see Manifest Links below

NOTE: You need admin access to run mac installer. Instead you can do the following

- Download the OpenFin RVM https://developer.openfin.co/versions/?product=RVM
- The downloaded file will just have the version name. Rename to add .zip extension or right click and open with Archive Utility.app
- 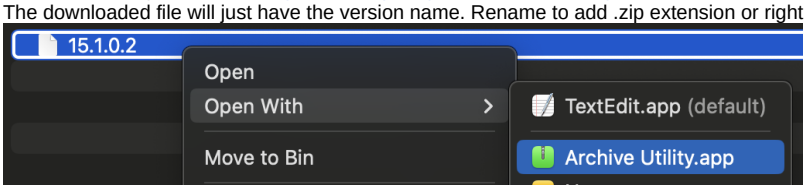

- You should get a file OpenFinRVM 3.app after unzipping as explained above
- Move this file to your <home>/Applications folder
- Open Terminal and cd to <home>/Applications folder
- Run the command to launch OpenFin with appropriate manifest listed here: Manifest Links
    - NOTE: If you upgrade to new version of OpenFinRVM for Mac, it now supports launching OpenFin when you *click **fins** URLs.*
        - *You need to open directly or via CMD first time to override Mac internet download safety prompt*
        - *Enable checkbox when you get below prompt*

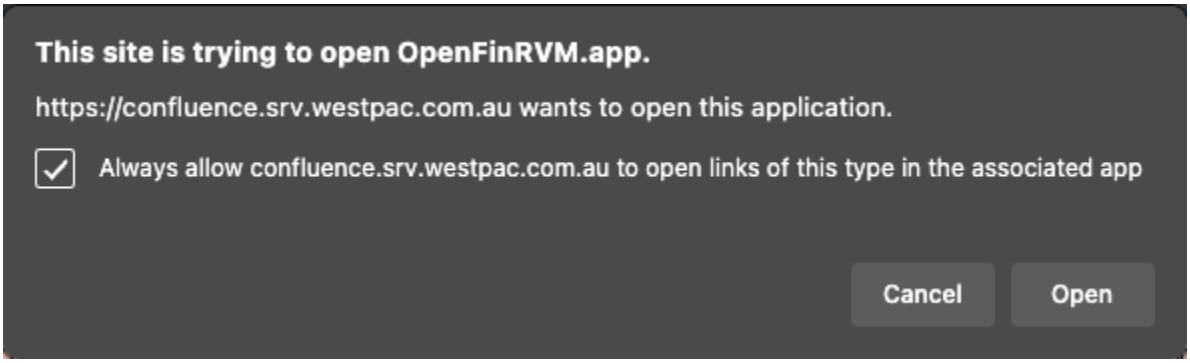

Refer this page for various environments and manifest paths: Westpac One Digital Env Details

There is also a web version of OpenFin, you can find the links above, eg:

- https://one.sit1.ui.westpac.com.au/multiverse/platform/web
- https://www.sit1.ui.westpac.com.au/multiverse/platform/web

Application logs can be found in `%LocalAppData%\openfin\apps\`

Logging in to OpenFin

You have to use the right launcher/shortcut and it should open the correct Westpac One Core application instance as per the manifest.

When using Customer Portal, it should log you into the PING ELZ where you can login with the various test customer credentials.

When using Staff Portal, it will try to log you into the PING Staff One Access via **SSO** (westpac salary ID). Make sure you request for the *Westpac One - General User role*, else you will get this error!

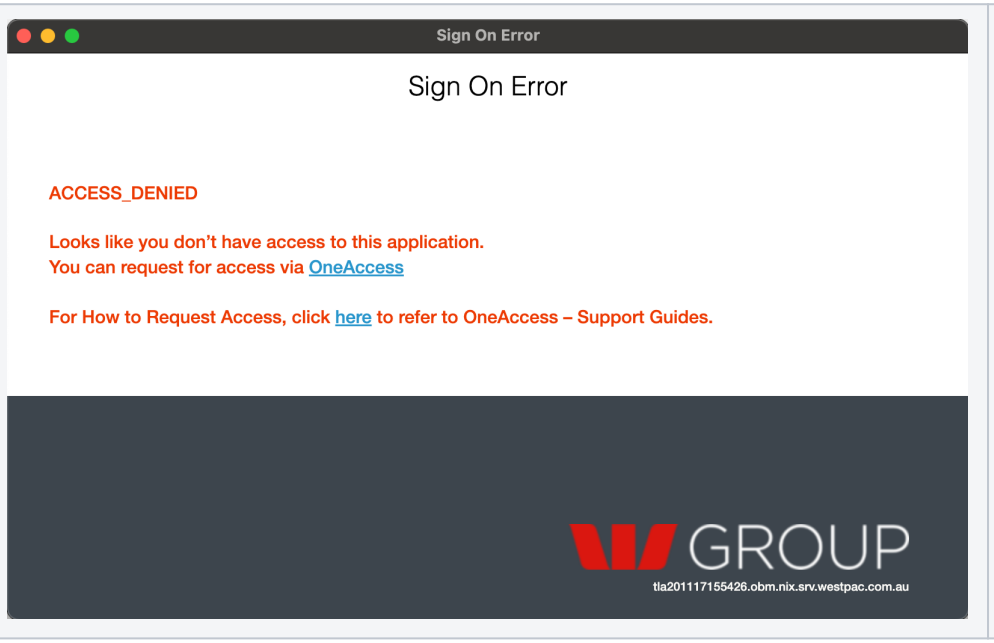

Sign On Error

ACCESS_DENIED

Looks like you don't have access to this application. You can request for access via OneAccess

For How to Request Access, click here to refer to OneAccess – Support Guides.

Raise access for this role to access Westpac One:

Role	Application
Westpac One - General User	A00B2B - OneAccess RAC

One Access Environments:

- SIT (used for DEV/SIT MESH envs)
  - https://lifecycle.sit.oneaccess.westpacgroup.com:8443/home.jsf
- SVP (used for SVP MESH env)
  - https://lifecycle.svp.oneaccess.westpacgroup.com/home.jsf
- PROD (used for PROD MESH env - **DON'T** RAISE ANY REQUEST HERE, FOR WESTPAC SUPPORT STAFF ONLY)
  - https://lifecycle.oneaccess.westpacgroup.com/home.jsf

Client Portal Access

Login with any of the following user ids, contact Bobby Joseph for password

- john.doe@wbc.com
- jane.doe@wbc.com
- will.smith@wbc.com
- SRVC_A014A6_0001_SIT@wbc.com (INT)
- 11224467 (SIT)
- ccmp.user1@wbc.com (SVP)

Staff Portal Access

Staff Portal use PING OneAccess, which uses your Westpac credentials (SSO via your Windows/MAC login). So you login as you, but need the **right roles** to access various pages, depending on the page.

Refer this for various One Access Environments

From Aug 25 release, Staff access to w1/OpenFin **web** portal will be ***disabled***, desktop access only going forward!

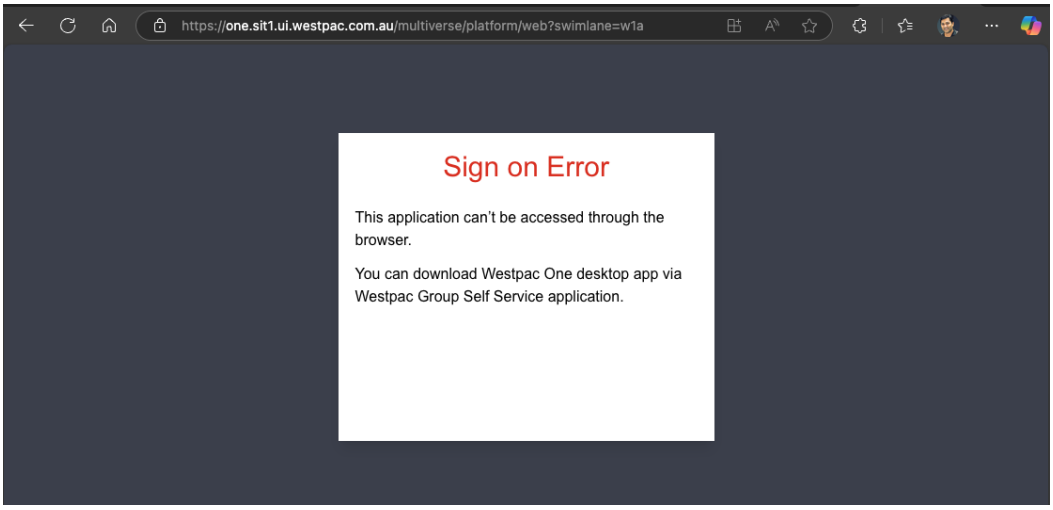

NOTE:

- above role (Westpac One - General User) is just for W1 access, you need ***additional*** role(s) for staff, depending on **Workflow or PAC** you are trying to access!
- **FYI**, it is the SIT one access for DEV & SIT envs, the approvers won't get an email notification when you request for a role, they need to look directly at lifecycle.sit.oneaccess.westpacgroup.com
  - see approval matrix below

Approval Matrix (SIT):

Role Type	Level 1	Level 2	Level 3 (non-employees)

w1 (Westpac One - General User)	Your People Leader	W1 Team - Maryam Gharibi, Raju Arumugam , Jen Simpson	• SAMO Approvers (any one) • eg: **Lalima Kalra**
w1c (A014A6 *)	Your People Leader	W1C Team - Luckshmi Harish Andrew Nickels Anil Dadwal	• SAMO Approvers (any one) • eg: **Lalima Kalra**

Raise access for **one** of the below ***Staff*** roles for Westpac One Core Staff Portal (Workflow/PAC). You don't need this for Customer Portal (Channels).

Staff Roles:

Role	Details
A014A6 (CCMP) Service & Operations	This role is for Workflow features and has both write and read access. If you are part of Workflow team, you should perhaps get this. This will give you all access for the ***"Staff"*** link in OpenFin.
A014A6 (CCMP) View Only	This role is also for Workflow features but has only read access for staff portal functions EXCEPT Treasury managment. Perhaps not request this, unless you really know the limitations. This is primarily for Client engagement team.
A014A6 (CCMP) PAC Management	This role is for PAC (Platform Admin Console) features and has both write and read access to everything, including Workflow features. So consider this as a step up from A014A6 (CCMP) Service & Operations role. If you are part of PAC team, you should get this. This will give you all access for the ***"Staff" and "PAC Management"*** links in OpenFin.
A014A6 (CCMP) Treasury Operations	This role is for Workflow Treasury feature (Treasury management) and has both write and read access. This role is a staff role and DONOT have access to any of the other staff pages /functions.
A014A6 (CCMP) Service Management	This role is also for Workflow feature, but has only read access across all the functions within the staff portal. This is primarily for service management team.

NOTE: Currently you can have only ***one*** of the above roles (mutually exclusive), so please choose your role carefully 🙂

Raise request here: W1C OneAccess request : How to request OneAccess(staff) access for non prod - Westpac One Core - Westpac Enterprise Confluence

Access for Appian:

Role	Details
Work Orchestration CRISP W1C Service & Operations (APN_A0154D_CRISP_XXX_WOC_SO)	Access to Appian CRISP W1C Application part of service and operations role to create and manage case workflow lifecycle
Work Orchestration CRISP W1C Service & Operations Read Only (APN_A0154D_CRISP_XXX_WOC_SO_READONLY)	Access to Appian CRISP W1C Application part of service and operations read only role to view and add comments for all the cases in system

Note: _XXX_ denotes the environment for which the request is being raised.

More info: WGAP Library Portfolio - A0154D (Corporate Relationship Integration Strategic Platform (CRISP))

Links related to Openfin

Workflow Action(Tasks) requested for OpenFin uplifts: W1C staff navigation in OpenFin

Development Documents: **Westpac One Intents/ Context Registry**

UI/UX Documents: W1 enablement - W1C refactoring – Figma

W1C Portal Uplift SD:ART-12281: OpenFin Refactoring / W1C Portal Uplift

Technical Interaction Between W1 and W1C: Technical Interaction Between W1 and W1C

OpenFin/W1C Navigation uplifts & intents (Staff): https://jira.srv.westpac.com.au/browse/ART-40673

Manifest Links

Pls use these manifests for the latest version of W1

Customer Portal (Channels)

open ~/Applications/OpenFinRVM.app --args --config="https://www.sit1.ui.westpac.com.au/applications/multiverse/sit/w1c1/manifest.**customer**.json?swimlane=w1c1"

Staff Portal (Workflow/PAC)
open ~/Applications/OpenFinRVM.app --args --config="https://one.sit1.ui.westpac.com.au/applications/multiverse/sit/w1c1/manifest.**staff**.json?swimlane=w1c1"

More info, including other manifest links for other environments : Westpac One Digital Env Details

Under the hood

Since Openfin is a chromium based application, you can actually right click on a window and 'inspect' whats happening. You will see familiar webdev inspector tools

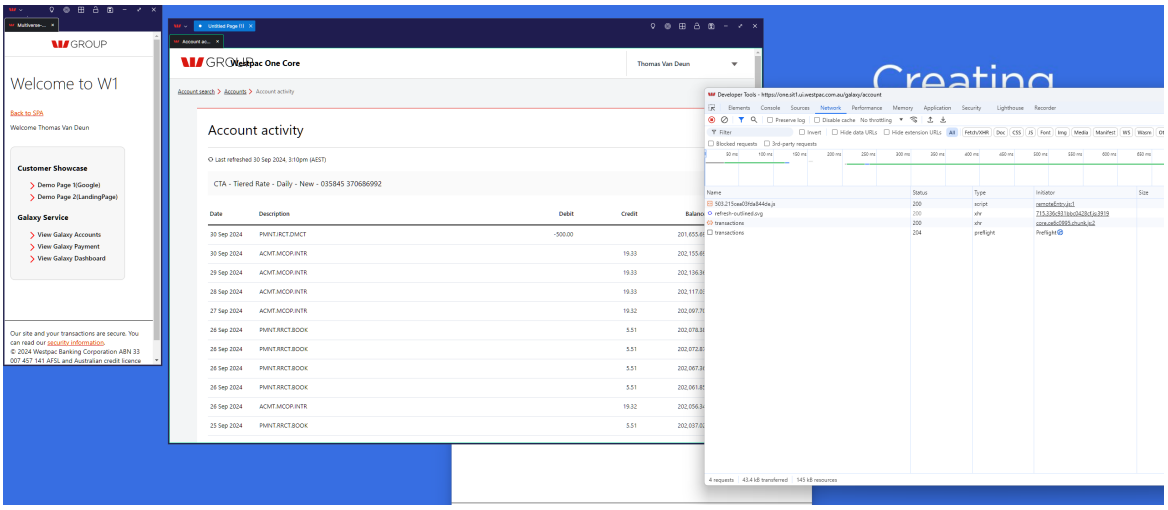

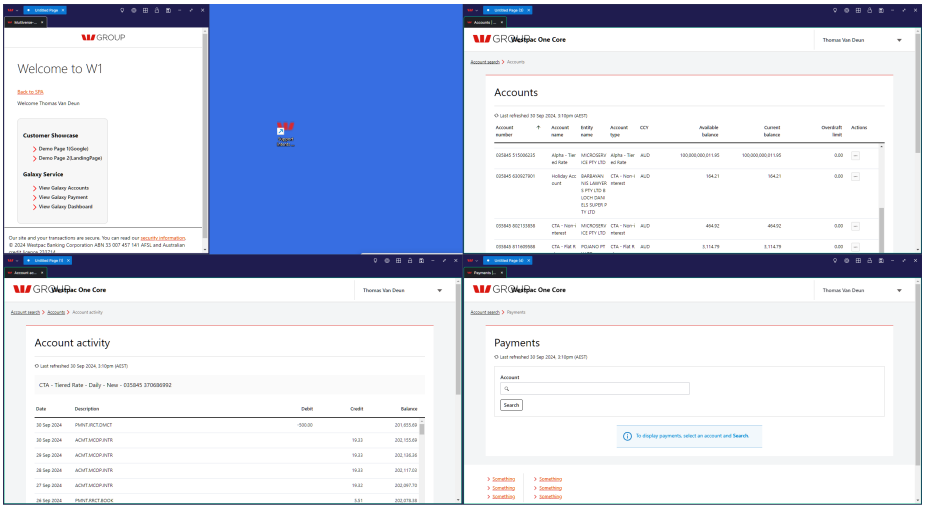

Useful Links

Link	Summary
w1c Environments & Deployments	Contains manifest links for various environments. fins:// links can be opened by clicking on them directly (works in Windows). Also has the various OpenFin **web** links, if you want to run OpenFin in your browser instead as a desktop application
Westpac One Digital Env Details	Contains manifest links for various environments. fins:// links can be opened by clicking on them directly (works in Windows). Also has the various OpenFin **web** links, if you want to run OpenFin in your browser instead as a desktop application
Westpac One Intents Registry	List of all intents and their behaviour (singleton etc). Includes LHS (Left Hand Side) menu as well as intents used within applications like w1c
Technical Interaction Between W1 and W1C	Outlines the formal programming interfaces between Westpac One (Jupiter) and Westpac One Core (Galaxy) - or any other content provider
W1C staff navigation in OpenFin	
W1C customer navigation in OpenFin	
Dependencies - ways of working	w1-w1c dependencies and ways of working
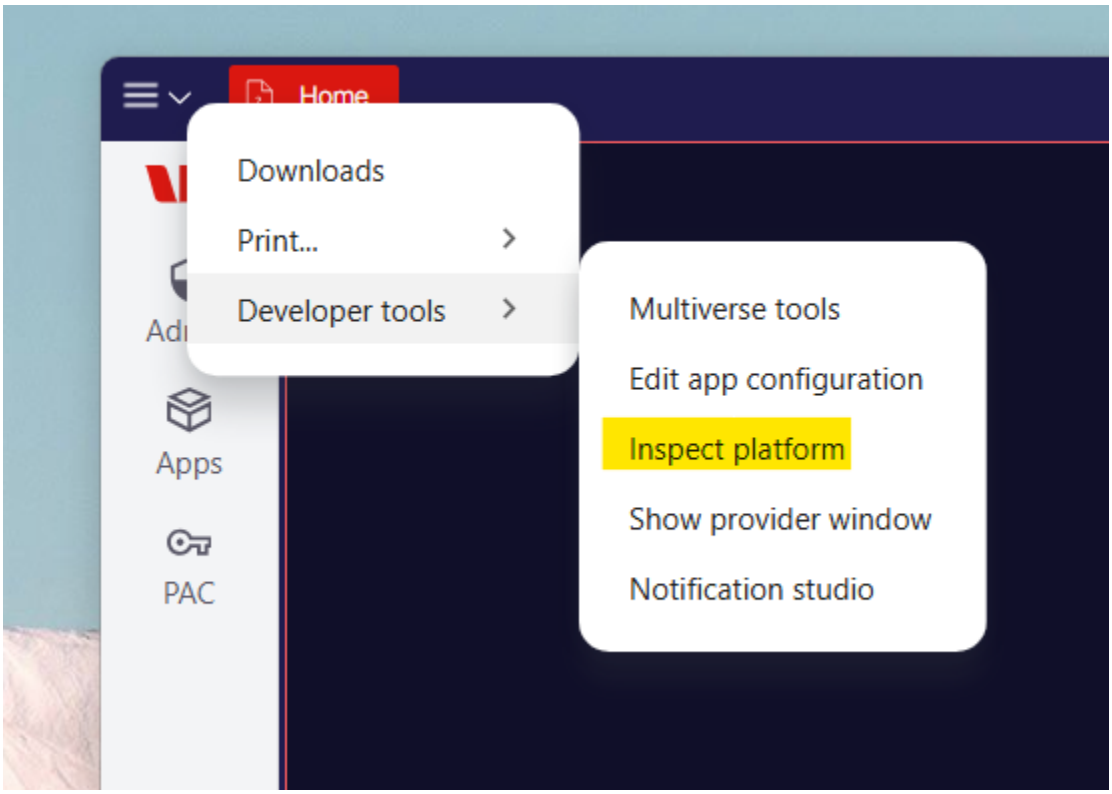
To see OpenFin platform console logs: